



**Basingstoke
and Deane**

THAMES
VALLEY
PROPERTY
AWARDS
2022
Town of the Year
WINNER

THE HAMPSHIRE (BASINGSTOKE AND DEANE BOROUGH COUNCIL)
(CROWN LANE, THE STREET, THE MEAD, MILKINGPEN LANE, OLD BASING)
(STREET CLOSURE) ORDER 2022

Basingstoke and Deane Borough Council in exercise of its powers under Section 21 of the Town and Police Clauses Act 1847 and all other enabling powers and after consultation with the Chief Officer of Police hereby makes the following order for the prevention of obstruction of Crown Lane, The Street, The Mead, Milkingpen Lane, Old Basing, during the Remembrance Sunday Parade.

1. No person shall cause any vehicle including pedal cycles to proceed along the road referred to in Schedule 1 below.
2. Emergency vehicles and official vehicles shall be exempt from the restriction contained in Clause 1.
3. The penalty for contravening this Order is a fine not exceeding Level 3 on the Standard Scale.
4. The Interpretation Act 1978 shall apply for the interpretation of this Order as it applies for the interpretation of an Act of Parliament.
5. This Order will be effective on the date and at the times shown in Schedule 1 below.
6. This Order may be cited as The Hampshire (Basingstoke and Deane Borough Council) (Crown Lane, The Street, The Mead, Milkingpen Lane, Old Basing) (Street Closure) Order 2022.

SCHEDULE 1

Date	Times	Road
<p align="center">13 November 2022</p>	<p align="center">09:30 to noon</p>	<p>Point A- Crown Lane from The Royal British Legion to where it meets The Street at the Crown Public House.</p> <p>Crown Lane (10 minute closure)</p> <p>The Street (10 minute closure)- at the Crown Lane junction to St Mary's Church.</p> <p>Return Journey</p> <p>Church Lane (10 minute closure) entire length of road.</p> <p>Milkingpen Lane (10 minute closure) from church Lane to Fiveways junction.</p> <p>Crown Lane (10 minute closure) the length of the road from fiveways junction to The Royal British Legion .</p> <p>The Parade ends at The Royal British Legion on Crown Lane</p> <p align="center">Point B</p> <p>Alternative route: A30 London Road</p> <p>Length of road to be affected is between point A and point B</p> <p><u>Diversion Route: Crown Lane (10 minute closure)</u></p>

		<p>Alternative route westbound: A30 London Road; Alternative route eastbound: A30 London Road</p> <p>The Street (10 minute closure)</p> <p>Alternative route from Basing Road: Bartons Lane; Alternative route from Pyotts Hill: The Street (unclosed section)</p> <p>Return Journey</p> <p>The Mead (10 minute closure)</p> <p>Alternative route: Non required as Cul de Sac</p> <p>Milkingpen Lane (10 minute closure turning right into Crown Lane)</p> <p>Alternative route: Bell Vue Road</p> <p>Crown Lane (10 minute closure)</p> <p>Alternative route: A30 London Road</p>
--	--	--

IN WITNESS whereof Basingstoke and Deane Borough Council has hereunto set its
Common Seal this 13 day of ^{OCTOBER} 2022

THE COMMON SEAL of THE BOROUGH)
COUNCIL OF BASINGSTOKE AND)
DEANE was hereunto affixed and this)
document thereby executed as a deed)
in the presence of:-



31500

McBundy
Authorised Signatory

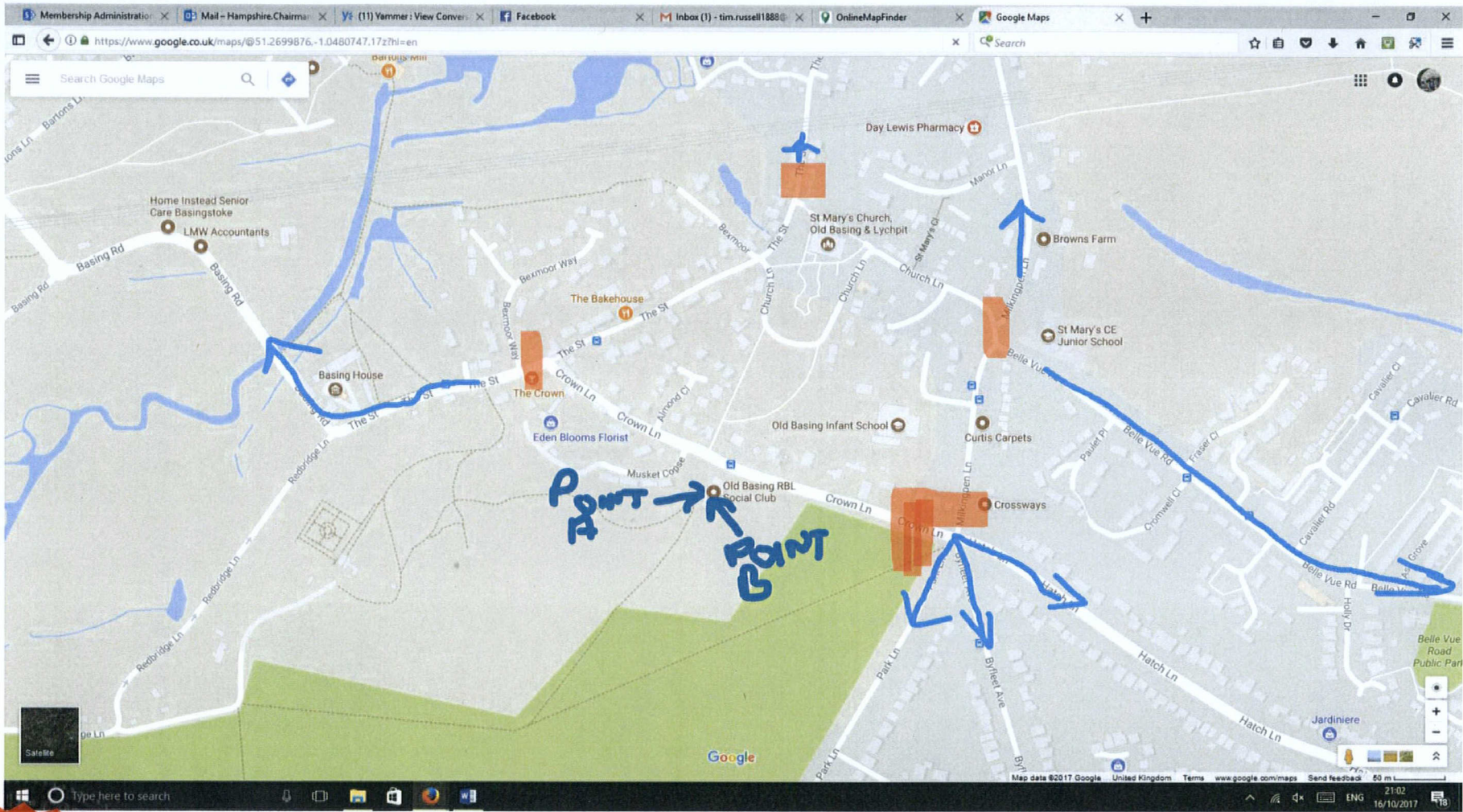

theBundy



31588