

KEY	01 		02		04		06		08		10		12		14		16
01A 			03		05		07		09		11		13		15		17

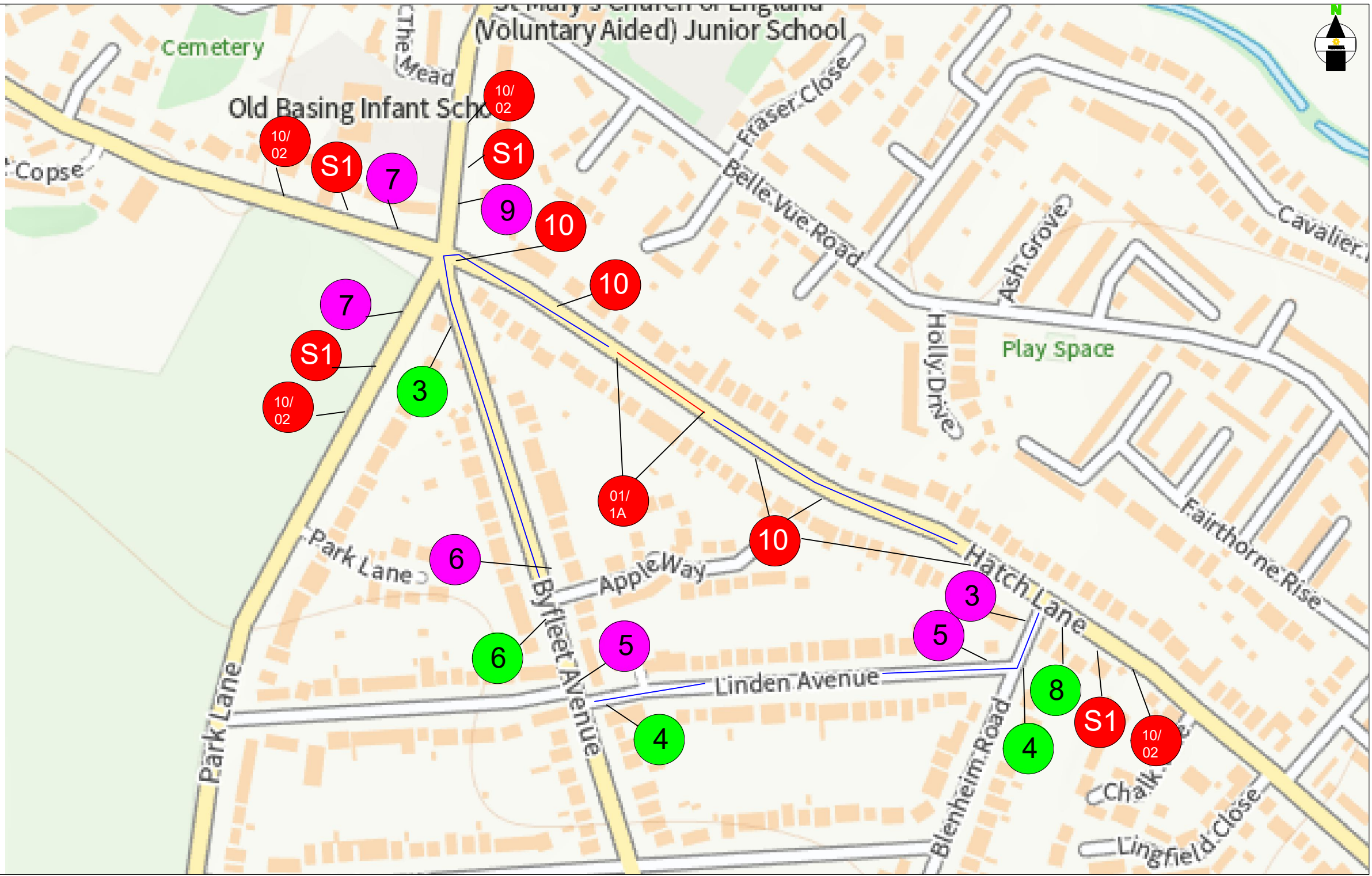

	S1
	S2
	ROAD CLOSURE
	DIVERSION ROUTE
	13 CLOCKWISE ROUTE
	13 ANTI-CLOCKWISE ROUTE
ROAD CLOSURE LENGTH	00 miles 60 meters
ROAD CLOSURE WIDTH	5 meters

Contract No	133-S013898	Client:	OPEN REACH
Date	09/11/21	Site Location / Drawing Title	OUTSIDE 21 HATCH LANE OLD BASING HAMPSHIRE RG24 7EA
Drawn by	G.U	Purpose of works	TELECOMS WORKS
Approved By	133	Version Number	000
Amended By	XXXXXXXXXX	Amendment Date	xx/xx/xxxx
Sheet No	1 of 1	Scale	NOT TO SCALE
		OS Licence No	0000000000000

Note
1. All equipment shall be approved and shall comply with the Department Of Transport specification MCE0111. This drawing does not show the normal road works signage that will be required as per Chapter 8.
2. All signs to be in accordance with TSGRD 2002 and to minimum class retroreflective.
3. Minimum height of lettering to be 60mm and sign boards to be 1000mm (750mm where appropriate).

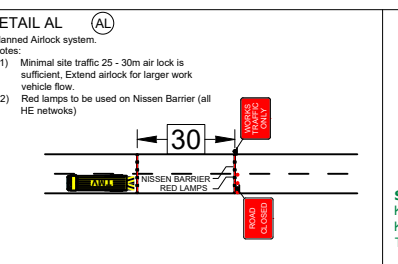
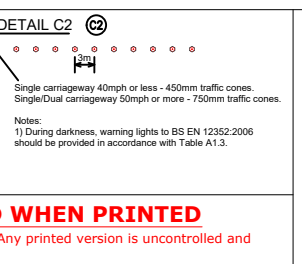
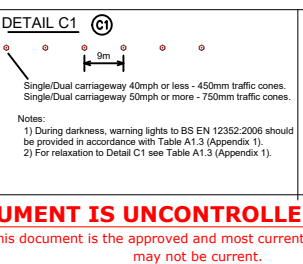
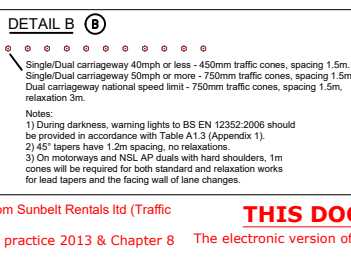

THIS DOCUMENT IS UNCONTROLLED WHEN PRINTED
The electronic version of this document is the approved and most current. Any printed version is uncontrolled and may not be current.

SUNBELT RENTALS
Sunbelt Rentals UK (Traffic Management)
Kemble Airfield Enterprise Park, Cirencester Road,
Kemble GL7 6BQ
Telephone: 0370 050 0792