

Q17.1 - REF 70101	Narrow temporary road ahead - Road Closed	
Q17.2 - REF 7105	Lane closure barrier	
Q17.1 - REF 70101	Narrow temporary road ahead - Road Closed	
Q17.2 - REF 701	Road works ahead	
Q17.1 - REF 70101	Narrow temporary road ahead - Road Closed	
Q17.2 - REF 701	Road works ahead	
Q17.1 - REF 70101	Narrow temporary road ahead - Road Closed	
Q17.2 - REF 701	Road works ahead	
Q17.1 - REF 70101	Narrow temporary road ahead - Road Closed	
Q17.2 - REF 701	Road works ahead	
Q17.1 - REF 70101	Narrow temporary road ahead - Road Closed	
Q17.2 - REF 701	Road works ahead	
Q17.1 - REF 70101	Narrow temporary road ahead - Road Closed	
Q17.2 - REF 701	Road works ahead	
Q17.1 - REF 70101	Narrow temporary road ahead - Road Closed	
Q17.2 - REF 701	Road works ahead	
Q17.1 - REF 70101	Narrow temporary road ahead - Road Closed	
Q17.2 - REF 701	Road works ahead	
Q17.1 - REF 70101	Narrow temporary road ahead - Road Closed	
Q17.2 - REF 701	Road works ahead	

5 parking bays suspended if needed

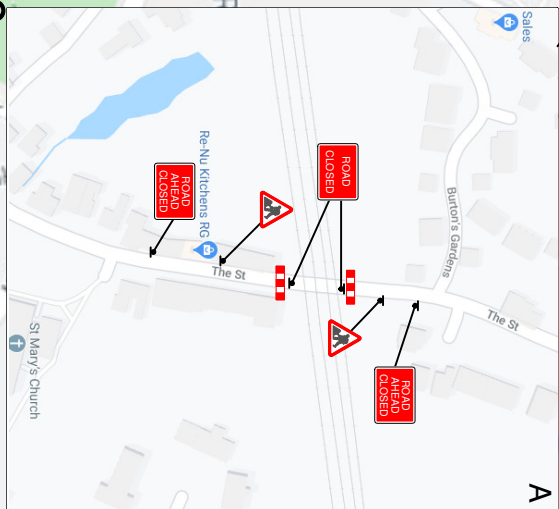
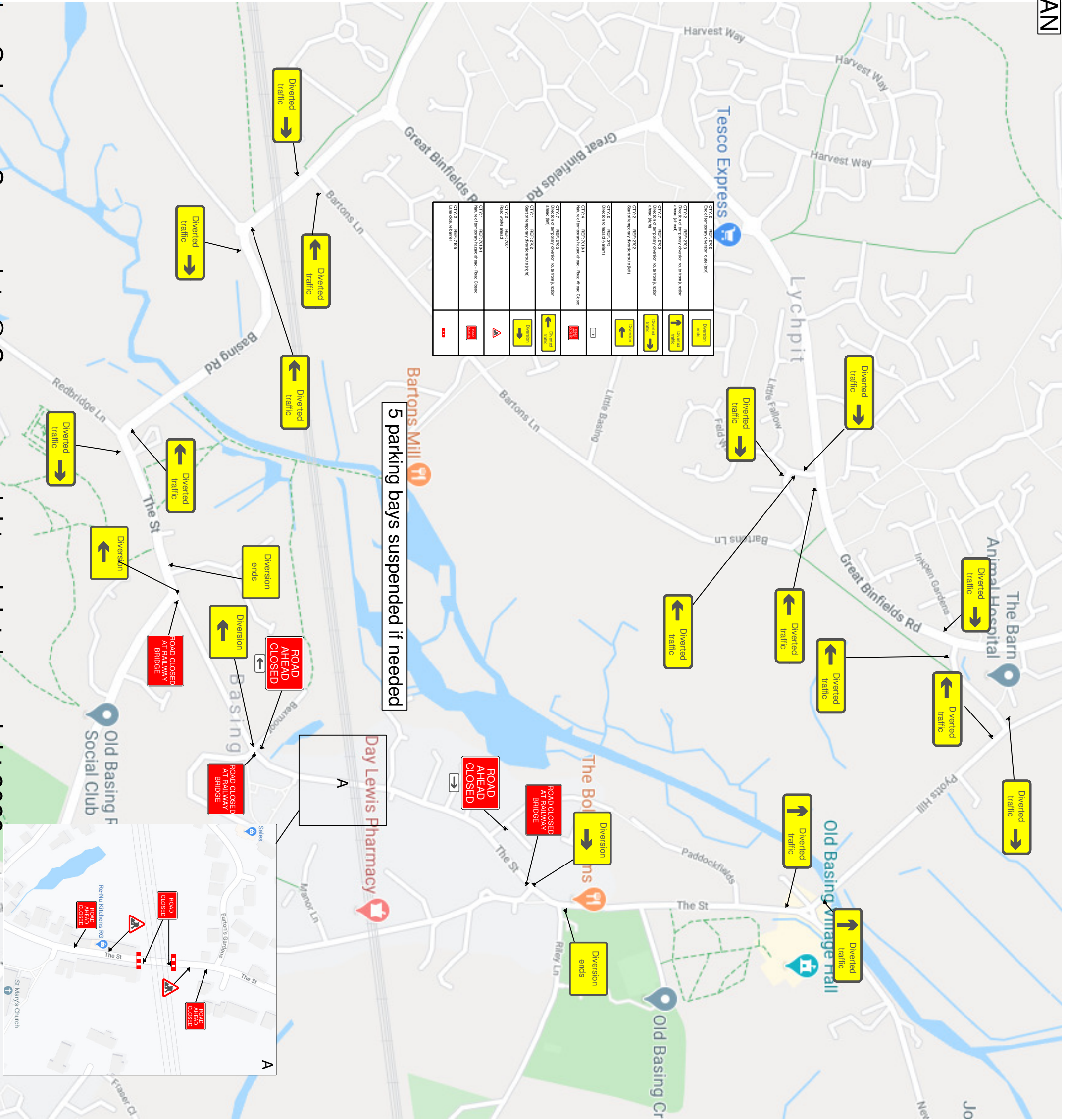

CENTURION
TRAFFIC MANAGEMENT

Centurion Traffic Management
3B, Haigh Park Road
Stourton
Leeds
LS10 1RT
Tel: 0113 277 5360
E-mail: info@centuriontraffic.com
www.centuriontraffic.com

Date: 11.05.2020

The Street BML1 2/130, Old Basing

Traffic Management: Full

- Measurement Key
- Lane Width = N/A
- Shuttle Lane = N/A
- Sideways Safety Zone = N/A
- Longways Safety Zone = N/A
- Footway Width = N/A
- Temporary Footway Width = N/A
- Work Area = N/A

Notes:

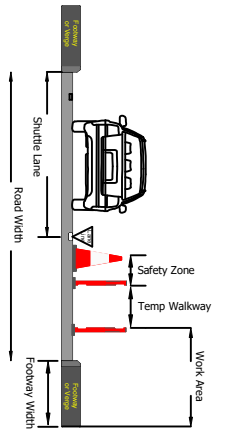

Crown Copyright. All rights reserved.
Drawing to be read in conjunction with relevant method statement and risk assessment.
Please check for amendments before use.

Drawing Ref:
AS.11.05.2020

Unauthorised reproduction infringes Crown Copyright and may lead to prosecution or civil proceedings.

Scale:	Drawn	Authorised / Approved
	AS	MC
	NTS	